



7 IMPORTANT FACTORS
— TO CONSIDER —
FOR YOUR NEXT REFERRAL

 radiation **oncology**
SERVICES
RADONC.COM | 770.288.5212



7 IMPORTANT FACTORS TO CONSIDER FOR YOUR NEXT REFERRAL

RADIATION ONCOLOGY SERVICES

1 Timely Appointments

Referring physicians count on ROS to schedule their patients as soon as possible. In addition, ROS physicians never hesitate to arrange same-day consultations in emergency situations.

2 Timely Communication

ROS physicians strive to provide a consultation report to referring physicians as quickly as possible. On the day of consultation, ROS physicians coordinate care with the referring physician by phone if needed. ROS physicians are available 24/7 to discuss all patient care issues.

3 Friendly Office Staff

Patients and their families can expect hassle-free appointments in a compassionate patient-friendly environment.

4 Complex Oncology Cases

ROS' board-certified radiation oncologists welcome all patients for the consideration of radiation therapy regardless of complexity.

5 High Quality Care

All ROS affiliated centers are Joint Commission accredited, the gold standard by which healthcare organizations are measured.

6 Referring Doctors Expect Their Patients To Return To Their Care After Treatment

At the completion of radiation therapy, referring physicians receive a complete summary of their patient's radiation therapy course. Patients then return to their original physicians for follow-up care. ROS physicians also follow patients carefully to monitor for any treatment related side effects.

7 Patient Satisfaction

ROS is committed to monitoring and maintaining patient satisfaction, and each patient has the opportunity to complete a Press Ganey survey at the completion of treatment. For three straight years, Press Ganey awarded ROS *The Guardian of Excellence* award honoring the organization for consistently scoring in the 95th percentile in overall patient satisfaction.

To start referring your patients to Radiation Oncology Services, please visit RadOnc.com/referrals or call us at 770.288.5212.

7 IMPORTANT FACTORS
TO CONSIDER
FOR YOUR NEXT REFERRAL

RADIATION ONCOLOGY SERVICES

Our Services

Intensity Modulated Radiation
Therapy (IMRT)

Image-Guided Radiation
Therapy

Brachytherapy for
Gynecologic Malignancies

Prostate Seed Implants

Partial Breast
Radiation Therapy

Stereotactic Radiation
Therapy

Palliative Care

Our Physicians

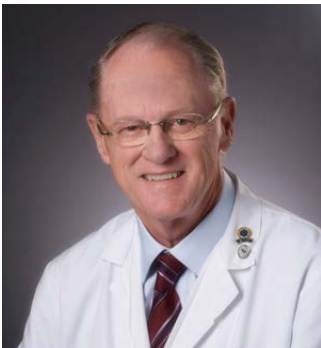

John Warner Ray, M.D.,
FACRO



David L. Shaw, M.D.



John H. Giesler, M.D.



Diana A. Santiago, M.D.

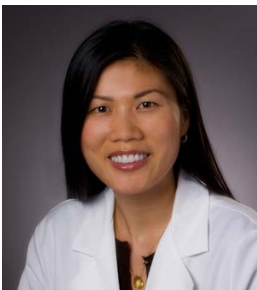

Kim Vu Neisler,
M.D.

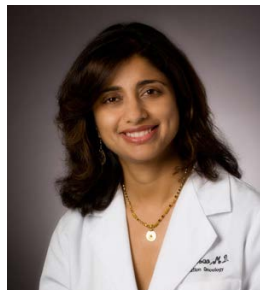

Geetha S. Rao,
M.D.



Sasha H. Wahab,
M.D.

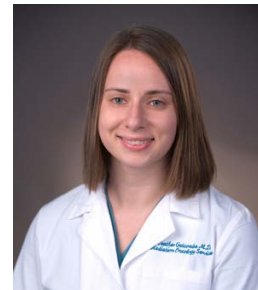

Heather G.
Gatcombe, M.D.



Charles Woods,
M.D.

To start referring your patients to Radiation Oncology Services,
please visit [RadOnc.com/referrals](https://www.radonc.com/referrals) or call us at 770.288.5212.

7 IMPORTANT FACTORS TO CONSIDER FOR YOUR NEXT REFERRAL

RADIATION ONCOLOGY SERVICES

ROS cares

ROS physicians and broad support staff make every effort to understand what cancer really means to each individual patient and family. The collective goal is to ease the fear of cancer through education, a strong commitment to pain management, and emotional as well as spiritual support. The ROS team encourages all patients to be direct participants in their treatment-related decisions, thus promoting a patient's sense of control. ROS strives to deliver quality cancer care at all levels throughout a patient's experience. In addition, ROS provides compassionate care in an environment that respects and maintains a patient's dignity at all times. It is through the efforts of many that the fear associated with cancer can be replaced with understanding, acceptance and hope.

ROS is close to home

Cancer patients take comfort in knowing they do not have to leave the state to receive quality radiation therapy. Through our Piedmont and WellStar partnerships, patients can receive treatment at a number of centers in the greater metropolitan Atlanta area.

ROS is convenient

At each center, the friendly comfortable environment puts the finest care within easy reach. Each center design promotes easy access to help patients return to family, home and work as soon as possible.

ROS is state-of-the-art

ROS maintains a strong commitment to the cutting-edge by equipping each center with state-of-the-art linear accelerators and computerized treatment planning systems. While technology is important to quality radiation therapy, ROS recognizes that a well-trained staff provides the critical link between advanced technology and compassionate cancer care.

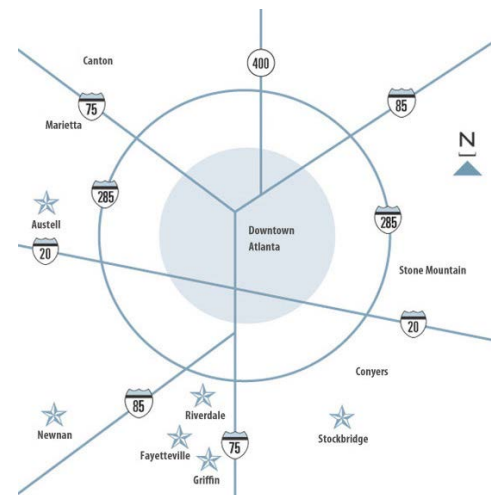

To start referring your patients to Radiation Oncology Services, please visit [RadOnc.com/referrals](https://www.RadOnc.com/referrals) or call us at 770.288.5212.

7 IMPORTANT FACTORS TO CONSIDER FOR YOUR NEXT REFERRAL

ROS is efficient

ROS understands the importance of timely, organized and consistent service. Through careful analysis of Press Ganey patient satisfaction surveys, ROS continually improves patient care and service throughout all levels of the ROS organization. Press Ganey awarded ROS the Guardian of Excellence Award in 2015 for the third straight year.

ROS is collaborative

ROS physicians participate in a weekly Evidence-based Peer Review conference, which provides a forum for physician discussion and consensus. The treating physician presents new cases to the ROS physician group for input and approval of the treatment plan. All new patients benefit from this consensus conference. Through a collaborative effort, the process ensures that all patients receive appropriate treatment consistent with national standards.

ROS is welcoming

ROS provides consensus-based radiation therapy to all patients regardless of age, sex, race, creed, nation of origin or ability to pay. ROS makes every effort to help patients meet their financial responsibilities for the medical services provided. For those patients without the ability to pay, ROS offers a charity care program for approved patients.

ROS is Joint Commission accredited

The Joint Commission (JC) sets the standard for quality in healthcare for both hospitals and outpatient facilities. In 1995, ROS voluntarily sought a challenging and comprehensive evaluation by the JC. ROS proved the highest level of patient care and safety by meeting the most rigorous performance standards. Since 1995, ROS has maintained JC accreditation by undergoing a rigorous review every three years. The JC is clearly the gold standard by which healthcare organizations are measured, and ROS consistently demonstrates its commitment to quality and safety through compliance with the guidelines set forth by the JC.

For more information about the JC,
please visit www.jointcommission.org



**To start referring your patients to Radiation Oncology Services,
please visit RadOnc.com/referrals or call us at 770.288.5212.**